VISIT…

LANZAROTE Caliente.COM

# TICKET TO THE MOON

*Electric Light Orchestra*

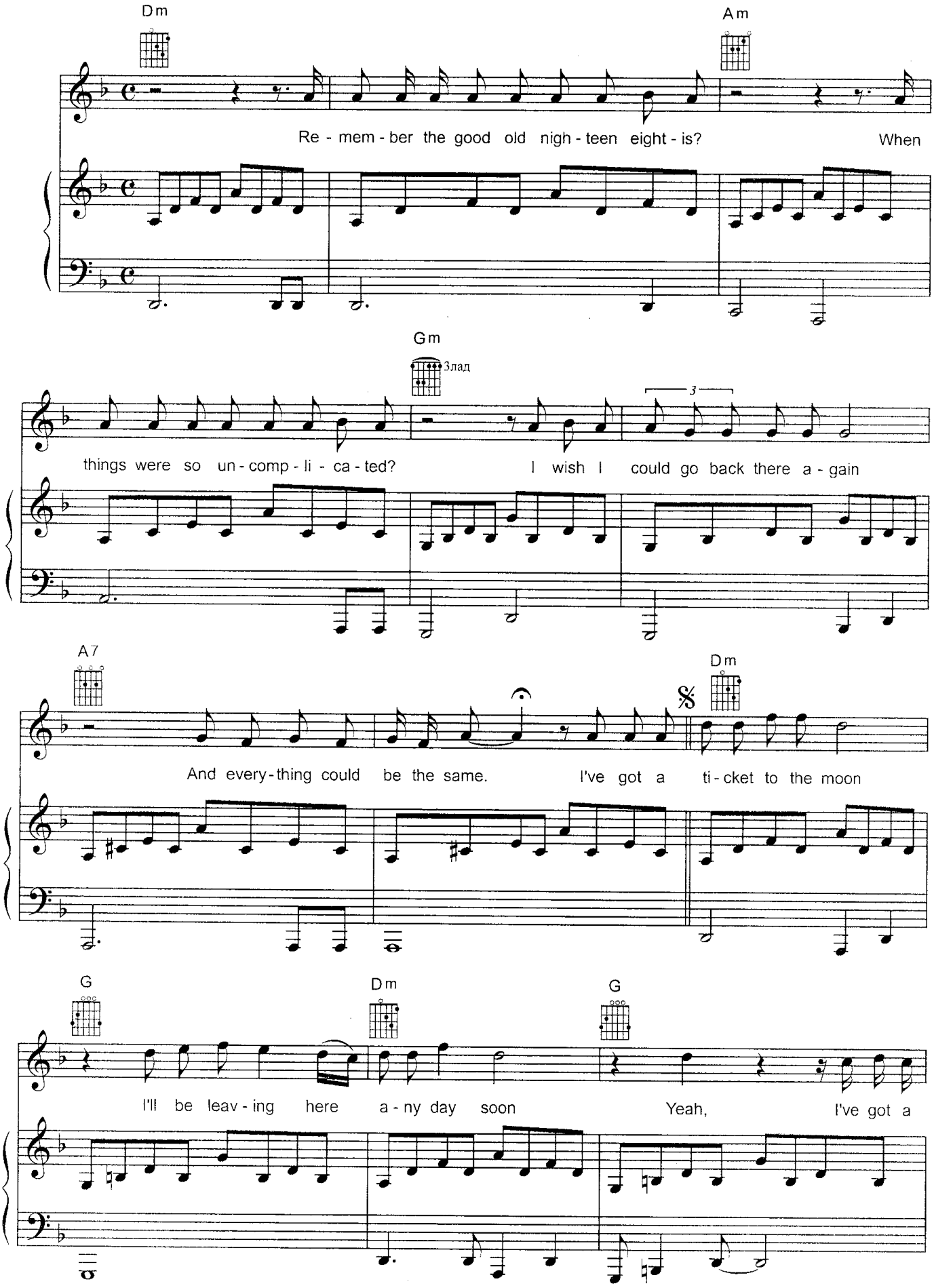

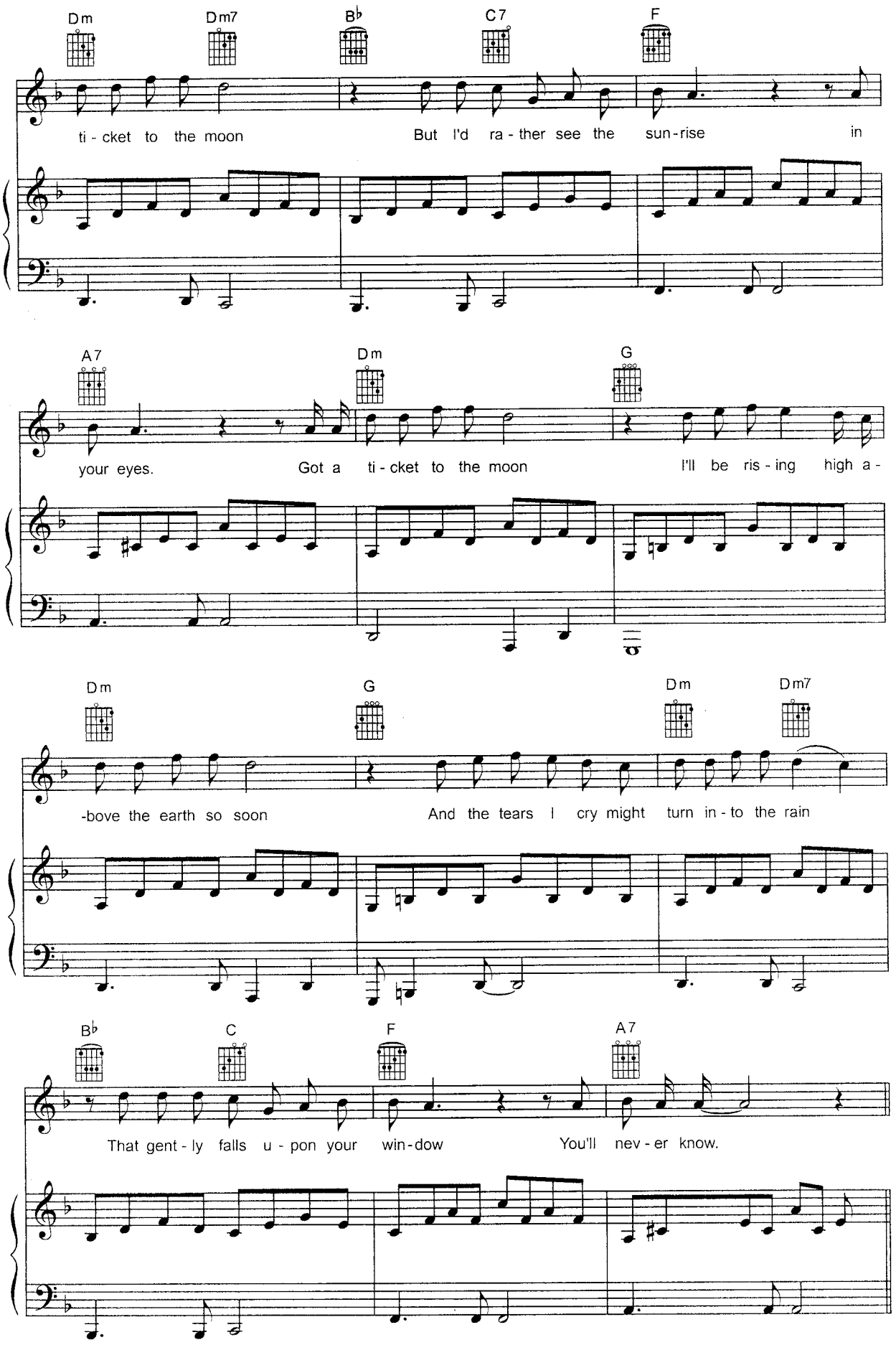
Dm
Dm7
B♭
C7
F
ti - cket to the moon
But I'd ra - ther see the sun - rise in
A7
Dm
G
your eyes.
Got a ti - cket to the moon
I'll be ris - ing high a -
Dm
G
Dm
Dm7
-bove the earth so soon
And the tears I cry might turn in - to the rain
B♭
C
F
A7
That gent - ly falls u - pon your win - dow
You'll nev - er know.

*Chorus:*

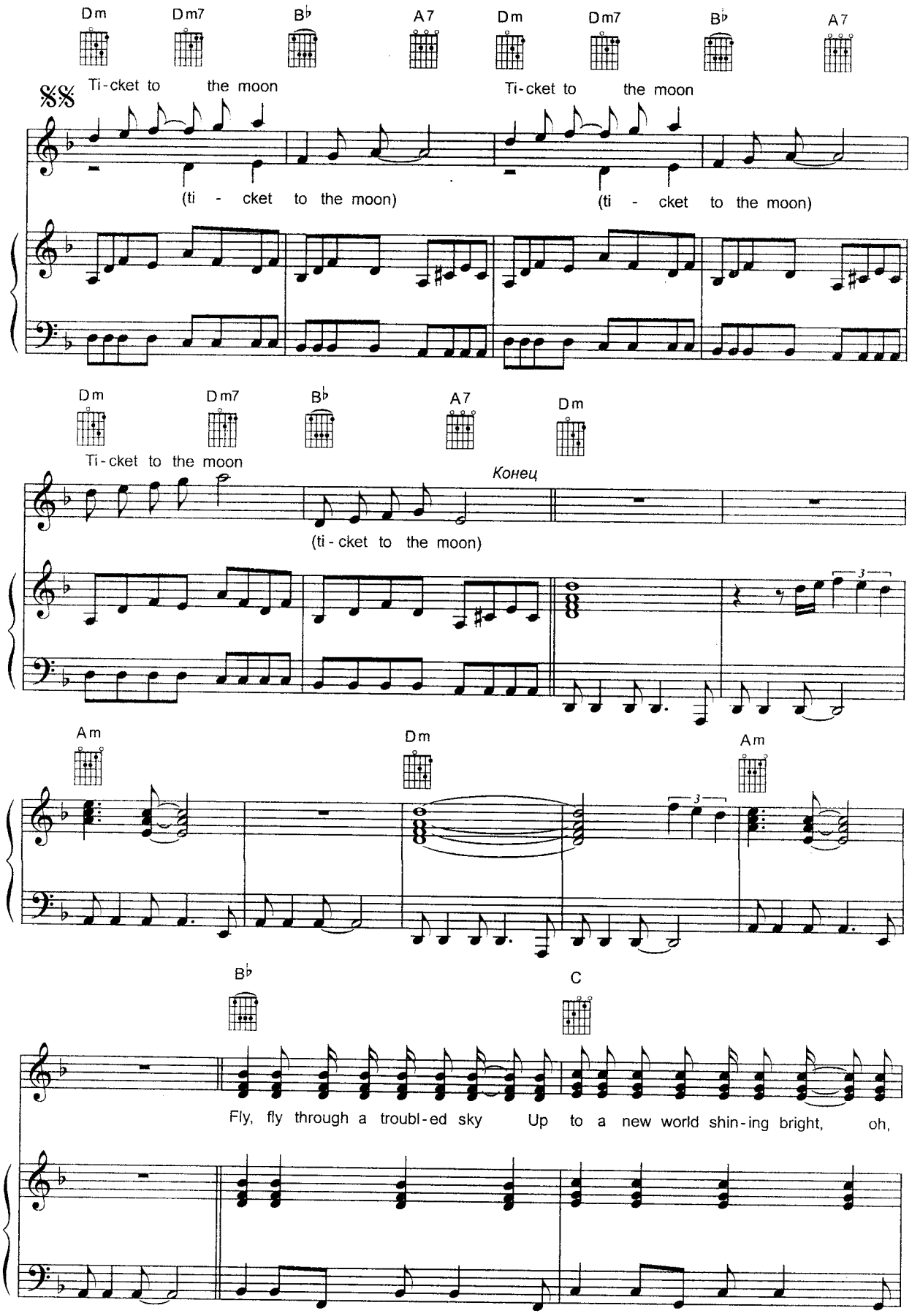
Dm Dm7 B♭ A7 Dm Dm7 B♭ A7
Ti-cket to the moon
Ti-cket to the moon
(ti - cket to the moon)
(ti - cket to the moon)
Dm Dm7 B♭ A7 Dm
Ti-cket to the moon
Конец
(ti-cket to the moon)
Am Dm Am
B♭ C
Fly, fly through a troubl-ed sky Up to a new world shin-ing bright, oh,

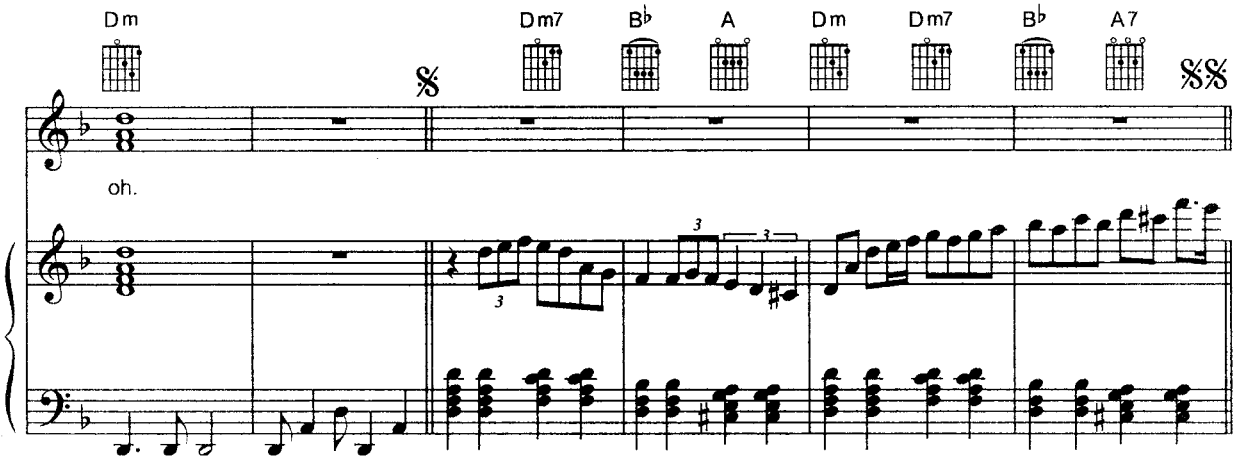


Remember the good old 1980-s?
When things were so uncomplicated?
I wish I could go back there again
And everything could be the same.

I've got a ticket to the moon
I'll be leaving here any day soon
Yeah, I've got a ticket to the moon
But I'd rather see the sunrise in your eyes.

Got a ticket to the moon
I'll be rising high above the earth so soon
And the tears I cry might turn into the rain
That gently falls upon your window
You'll never know.

Chorus:
Ticket to the moon (ticket to the moon)
Ticket to the moon (ticket to the moon)
Ticket to the moon (ticket to the moon).

Fly, fly through a troubled sky
Up to a new world shining bright, oh, oh.

Flying high above
Soaring madly through the mysteries that come
Wondering sadly if the ways that led me here
Could turn around and I would see you there
Standing there (and I would see you there, waiting...)

Ticket to the moon
Flight leaves here today from Satellite Two
As the minutes go by, what should I do?
I paid the fare, what more can I say?
It's just one way (only one way)...

Chorus.